NEW PEOPLE
Are coming into town every day. Some want to rent houses, some rooms and others want to buy homes. The first place they go is to the want ad page of the Daily Times.

Wichita Daily Times.

YOUR OPPORTUNITY
May be in the want ad columns of the Times today. Things are moving in Wichita Falls these days and the man who watches the want ads will find money making opportunities.

VOLUME VI | WICHITA FALLS, TEXAS, MONDAY DECEMBER 2nd, 1912 | NUMBER 174

A GOOD LIVER IS YOUR UNCLE SAM

SECRETARY OF TREASURY ESTIMATES COST OF GOVERNMENT AT $823, 415,455

BIG SUM FOR PENSIONS

Amount Asked is $185,220,000—Navy and Public Works Also More Costly

By Associated Press.

Washington, Dec. 2.—It will cost $823,415,455.14 to conduct the affairs of the government for the fiscal year ending June 30, 1914, according to the estimates of the various department heads, submitted today to the Speaker of the House by the Secretary of the Treasury. This amount which does not include provision for the postal service, which is expected to be self-supporting, is an increase of $72,078,248 over the present year by the last session of Congress.

Of this increase, $28,312,220 appears in estimates of the Secretary of the Navy and $20,597,297 represents the increase asked by the Navy department in the appropriation for building and equipping new vessels. The estimates would provide for three new battleships during the year.

Another $20,000,000 or more of the total increase is shown in the estimate for the payment of pensions. The aomunt asked is $185,220,000. Last year $165,146,470 was expended for pensions. An increase of about the same amount appears in the estimate for public works for the year.

The estimate forecasts another billion dollar session of Congress for in addition to the $823,415,455, which is the total estimated, the post-master-general estimates $281,791,508 will be necessary to conduct his department for the year. Just how these estimates will fare at the hands of the democratic majority in the House is the subject of considerable conjuecture.

Among the estimates which will develop debate in Congress is the demand for $250,000 for the Economic Deficiency committee appointed by President Taft which is investigating and reforming the system of conducting the government's business in the various departments. It was with considerable difficulty that $75,000 was secured for the expenses of the Commission this year.

It was with considerable difficulty that $75,000 was secured for the expense of the commission this year, and the House Democratss look with little favor on the board. Another troublesome item wil be an estimate of $54,500 for the Commerce court.

The general furnishing up of the White House for President-elect Wil- troublesome item will be an estimate which would provide for new roofs for the east and west wings of the executive mansion, and would make available $15,000 for redecorating the East room, the Red room and Blue Room, where presidential receptions are held.

MARRIAGE LICENSES OUTNUMBER DIVORCES

Forty-Nine Permits to Wed Issued Against Thirteen Suits for Separation

The ins defeated the outs by the score of 4 to 18, during November There were forty-nine marriage licenses issued by County Clerk Walsh during the month, while thirteen suits for divorce were filed with District Clerk Kerr. This, too, in the face of the fact that the cost of marriage licenses was advanced during the month, while the quotation for divorces remained unchanged, so far as known.

There is competition now in the hitching department, which is in the old jail. There are now two justices of the peace instead of one, and Squire Brothers has lost the monopoly he held for so many years. Justice Howard has already tied several knots and in spite of his lack of experience, has tied them just as securely as Squire Brothers ever did in his palmiest days. If competition between the two gets very keen one of them may hang out a sign like this:

MARRYING DONE HERE
SATISFACTION GUARANTEED
Get Married By Me and You Will Never Get Married by Anyone Else

ELECTRA TEAM WILL PLAY HERE SUNDAY

Team of Picked Players Will Meet "Drillers" on Local Diamond

The Wichita Falls and Electra football teams will play in Wichita Falls next Sunday, probably at the baseball park. The Wichita team is composed of a number of local players who starred in elevens here in former years. The Electra eleven is a strong one, and has already defeated the locals once this season.

Electra defeated Childress Thanksgiving Day, the score being 14 to 0 in favor of Electra instead of in favor of Childress as stated previously. Childress attempted the famous "Michigan play" which was always broken up by the Electra players. In the early part of the game Childress advanced to Electra's 20-yard line where she lost the ball, and Electra then carried the ball on four downs up the field to within 30 yards of the Childress goal The Electra touchdowns were made by F. Barrington and S Meyer. In a scrub game Sunday Webb of Electra fractured his collar bone.

Oil Leases and Transfers

Lee Allen and wife to C. H. Clark, 100 acres, part of block 30, Cowherd Brothers land on Buffalo creek; $500 cash, $5 rental per acre, drilling to start in year.

C. E Trotman et al to Guffey company, west half of northwest quarter, section 4, Tarrant county school land; $480 cash, drilling to start in twelve months.

Mrs. S. Troutman et al to Sun company, 82 acres out of E. S. & R. R. R. R. and Day Land and Cattle surveys; $1,000 cash, drilling to start in twelve months.

LAST TERM FOR MANY LAME DUCKS

SESSION OF CONGRESS JUST OPENING BRINGS TOGETHER MANY OF OLD GUARD FOR LAST TIME

POLITICAL DISASTER

Overtook Many in Recent Election—Extent of Progressive Influence Subject of Gossip

By Associated Press.

Washington, Dec. 2.—The third session of the 62nd Congress begins at noon today under circumstances of unusual interest. It comes together after a political upheaval of far reaching extent which will soon transfer all the executive and legislative branches of the federal government to Democrati ccontrol.

While the present session is merely the expiring stage on a Congress soon to go out of existence and to be superceded in political control and policy after March 4, yet today's sessions in the Senate and House bring together for the first time since the recent overturning those leaders and elements of the various parties who have been most prominent in public affairs. The old faces and figures are again in evidence today although some of them, like ex-Speaker Cannon, will soon pass off the Congressional stage, while others, like Speaker Clark and Chairman Underwood, have had their tenures renewed and strengthened.

As a whole, however, the dominant note as both branhes of Congress assemble is that new conditions, new policies and new men have been ushered in as a result of the recent election and that about the only function of the present short session, lasting until March 4, is to pass annual supply bills and wind up the remains of the old regime.

In the Senate, Vice President Sherman has been removed by death from the presiding officer's chair, which will be filled temporarily by Senators Bacon of Georgia, and Gallinger of New Hampshire, alternating. The Republican control of the Senate, with about 50 votes as aginst the present Democratic strength of about 42, will continue until March 4, although this control is conditioned largely by the presence of two elements, regular and progressive, in the Republican total of 50. Senators Heyburn of Idaho and Rayner o fMaryland, have died since the last session closed, but in no other aspects the personel continues unchanged until March 4.

In the House Speaker Clark and the various chairmen of the two preceding sessions, continue to direct affairs, with a total Democratic vote of 230, giving a Democratic majority of about 33.

The personal aspect was very pronounced as the session began today, the air of Democratic victory pervading the Capitol from end to end. Scores of men whose names have been prominently identified with affairs of Congress for many years, and who have shaped politics and legislation, faced their last three months of service as the session opened.

In this notable company were the deans of House and Senate; "Uncle Joe" Cannon, former speaker, and center of many turbulent sessions of the House; and Senator Shelby H Cullom, for thirty years a senator from Illinois, a personal friend and contemporary of Lincoln, and who was elected to his first term in the national House of Representatives in 1865.

Both Cannon and Cullom came back for the winter's work the victims of political defeat. Senator Joseph W. Bailey of Texas, long a Democratic leader in debate, came with the voluntary announcement of his retirement; Representatives Cox of Ohio and Sulzer of New York brought into the legislative halls the titles of governor-elect, respectively, of Ohio and New York.

Senator Crane of Massachusetts, long regarded as the Republican "whip" of the Senate; who also retired voluntarily; Senators Bourne of Oregon Guggenheim of Colorado, Wet more of Rhode Island, Curtis of Kansas, Paynter of Kentucky, Gamble of South Dakota, Brown of Nebraska and many others, Democrats and and Republicans alike, began today their last three months of service, before voluntary or enforced retirement to private life.

Sorrow for the late Vice President Sherman overshadowed the spirit of Democratic triumph in the Senate, and tempered the spirit of greetings amongst returning members. Custom decreed that the upper house should ajourn immediately after meeting today, out of respect for the memory of the vice president; and in contemplation of this, senators were early in their seats.

The outline of the winter's work seemed inextricably mixed, as senators and congressmen met in friendly

(Continued on page 3)

WEATHER FORECAST

Tonight fair, freezing; Tuesday fair and warmer.

UNION PACIFIC MERGER ILLEGAL

SUPREME COURT HOLDS COMBINATION IN VIOLATION OF SHERMAN ANTI-TRUST LAW

SUIT BEGUN IN 1908

Today's Finding Reverses the Decision of Federal Circuit Court at Salt Lake City

By Associated Press.

Washington, Dec. 2.—The supreme court today in an opinion announced by Justice Day, held that the Union Pacific railroad by the acquisition of stock in the Southern Pacific had effected a combination in violation of the Sherman anti-trust law.

Justice Day reading the opinion and indicated the court would enter a decree to dissolve the combination, and also an injunction to prevent the Union Pacific from voting Southern Pacific stock.

Justice Day said:

"This court reaches the decision that the Union Pacific and Southern Pacific systems, prior to the stock purchase were competitors engaged in interstate commerce, acting independently and that since the acquisition of the stock in question the dominating power of the Union Pacific has suppressed competition between the systems and perfected a combination in restraint of interstate commerce within the prohibition of the act."

The defendants in the suit were the Union Pacific, Oregon Short Line, Oregon Railroad & Navigation Co, San Pedro, Los Angeles & Salt Lake, Atchison, Topeka & Santa Fe, Southern Pacific, Northern Pacific, and Great Northern railroads, the Farmers Loan and Trust Co. of New York, and the following individuals: E. H. Harriman, Jacob H. Schiff, Otto H. Kahn, of Kuhn, Loeb and Co., James Stillman, H. H.Rogers, Henry C. Frick, former Senator Williams, Clark and President Robert S. Lovett, of the Union Pacific. Harriman and Rogers died while the litigation was pending.

In February, 1908, the government filed its dissolution suit, in the federal circuit court, which, at Salt Lake City, about two years ago, dismissed the entire prosecution. The vote of the lower court was 3 to 1, Judge Hook, of Kansas, dissenting. Every contention of the government was denied. The principal finding of the lower court was that the Union Pacific and Southern Pacific were not competing lines before the merger, and that, therefore, their combination was not in violation of the anti-trust law.

The Northern Pacific and Great Northern Railroads were merely nominal defendants, the government alleging Harriman and his conspirators tried to "gobble up" those roads in 1901 by buying a majority of the Northern Pacific stock to secure control of the "Burlington" feeder of the Northern Pacific In its "Northern Securities," decision, the Supreme Court held void the Northern Pacific deal.

Grossly increased rates, prevention of construction of new branch lines, and "sensible" deterioration of service were the three principal evils cited by the government as a result of the combine Throttling of the Panama Canal trade, through the Pacific Coast and Gudf of Mexico shipping lines controlled by the Southern Pacific, was another evil alleged "Great rigor" in enforcing the law, because of the few western railroads in control of transcontinental traffic, was pleaded for.

The defendants' plea was that the Southern Pacific merger was made to keep the U. P from being "bottled up" at Ogden, Utah, its western terminus and not to stifle competition. It pleaded self-denfense, declaring the Gould and "Northwestern Railroad" interests were also seeking the Huntington stock. They said the S P. and the U. P. were connecting—not competing lines Another plea was that in 1902 a Wall Street "Pool" sought to oust the U P from the S. P board, and that the Union Pacific's holdings were increased to 45 per cent to defeat their enemies. It is said the U. P has sold all of its Northern Pacific, Great Northern, and Santa Fe stock.

The railroads asking invocation of the "rule of reason" to the merger, declared the U P. never controled a majority of Southern Pacific stock now owns only 46 per cent, and bought the Huntington stock in the open market, denying the right of Congress or the courts to hold the purchase illegal.

ELKS REMEMBER ABSENT BROTHERS

BEAUTIFUL AND IMPRESSIVE SERVICE HELD BY WICHITA FALLS LODGE 1105

ADDRESS BY H. W. GASTON

Eulogy to Hon. S. Maxwell Foster Delivered by W. N. Bonner—Appropriate Program

Beautiful and impressive services were held by the Wichita Falls Lodge No. 1105 B. P. O. E. at the Wichita Theatre Sunday afternoon in memoriam for their absent brothers. It is the custom of the Elks to hold such services in every town and city in the country on a certain stated date at which the name of every deceased Elk is called. In conformance with this custom the names of Robert Robertson Jos.. U. O'Donohoe and S. Maxwell Foster were called at the services Sunday afternoon. The latter is the only member whose death has been recorded during the past twelve months.

Members of the lodge gathered at their hall and marched to the theater in a body where the services were opened at three o'clock.

The orchestral music was played by Katz orchestra. Following the opening exercises conducted by officers and members of the lodge and the singing of the opening ode the invocation was pronounced by Rev. F. F Walters.

"Absence" was a solo by William C. Weiss that followed and it was sung with feeling that touched all hearers. Other musical numbers were solos by Miss Mabel Simpson and Mrs. G. H. Carpenter and a quartette by Messrs. Fulton, Ragland, Smith and Weiss "Sunshine and Rain" was the title of Miss Simpson's solo and her sweet rendition of this solo charmed all "One Sweetly Solemn Thought" was sung by Mrs. Carpenter whose rendition was most appropriate and feeling. "The Vacant Chair was sung by the quartette.

On account of the death of a member of his family Hon. L. J. Wortham telegraphed at the last hour that he would be unable to deliver the memorial address. Harry Gaston accepted this duty and his address was one of eloquence and feeling.

Attorney W. N. Bonner delivered the eulogy upon S. Maxwell Foster. The benediction was pronounced by Rev. Fred L. McFadden, after the closing exercises by officers of the lodge.

Mr. Gaston in his address said that to his mind there was no greater justification for the existence to the Benevolent and Protective Order of Elks necessary than that an Elk should know, when the span of his immortal career had been broken that his brothers will gather each succeeding year, on a fixed day and a stated hour, and call aloud his name. "An Elk has daily prooofs" he said, "that in life he will never be forsaken, and these services teach him that, in death, he will never be forgotten."

In the course of his address the speaker made reference to the Titanic disaster saying that the memory of this catastrophe had associated itself in his mind with Elkdom and its beauties and teachings

"Far down upon the floor of the sea," he said, "hundreds of miles under the outlaw bergs, lies the magnificent mausoleum of steel and brass, in whose shattered hold rests as fair a company of good Knights and brave ladies as ever smiled in the face of death.

"Soldier and sailor and merchant prince, playwright and actor, doctor and lawyer, peasant and nobleman. Norman and Saxon, Latin and Celt, Slav and Jew, strangers in motherhood but wrought into brotherhod—all equal in the glory of their common end.

"There was Stead, whom kings loved, yet who loved the helpless more; he would have made a good Elk, because he loved his fellow man. There was Millet in whose paint the songs of soul throbbed; he, too, would have made a grand Elk, because he loved the beautiful There was Harris who returned and gave his seat to a woman; he would have made a good Elk, because he was conscious of the consideration due to womanhood There was Strauss, he of the open purse; he would have made a good Elk ,because of his generosity. And there was his wife, than whom no queen was ever greater, for out of true courage all nobility springs

"And there were a thousand more, none of them less than these, swart peasants of a hundred tribes, children tribes, children of moil and need slaves of the stokehole, potwashe and roomstewards And all of them would have made good Elks. Was there ever so mighty a memory woven from such strange and varied strands of caste?

(Continued on page 2)

DECEMBER TERM CONVENED MONDAY

Grand Jury Being Empaneled This Afternoon—Will Hvae New Quarters

The December term of the district court convened at 1 30 this afternoon and the grand jury was empaneled Tomorrow the appearance docket will be called

Several of those summoned for grand jury service had valid excuses and were relieved from duty by Judge Martin, so that only nine were left in the jury box at 2 o'clock this afternoon. Sheriff Randolph was sent out to secure additional jurymen. The nine who will serve are Tom Barwise, T W Daniel, W N. Minick, W H Gwinn, John Kiel, J. L. Downing, J B Sisk, J L Lea and J P Sunday Those absent or excused are J. R Pace, W Lee Moore, J O Wheat, Ed Foster, George Culberson, L P Douglas and W. W. Brown.

New quarters have been provided for this grand jury, which will hold its deliberations in the second story of the old jail. The last grand jury put in a mild kick about the quarters allotted it, and a change was made

The county court also convened for the December term. The appearance docket will be called tomorrow and the probate docket Wednesday. The criminal docket will be taken up the third week.

Late this afternoon Luther Thompson, L. H, Lawler and J. P Jones were selected to complete the grand jury and Judge Martin began the reading of his charge.

SITE SELECTED BY BALL BROTHERS

Land at Junction of Car Line and Wichita Valley Tracks Chosen—Funds Must Be Raised For Purchase

The selection of the first site offered them, west of the city at the junction of the car line with the Wichita Valley tracks, by Ball Brothers, was announced in a letter received today by R. E. Huff, president of the Chamber of Commerce.

The letter submits a definite proposition on the terms already made public, which provide for certain freight rate changes, switching privileges, and the donation of the site in question.

This plant now depends upon the minor concessions mentioned and upon the raising of the $7,500 to $10,000 needed to buy the site. It is likely that the steps necessary will be taken at once, so that the matter may be finally closed up without additional delay. The site will cost from $15,000 to $20,000 and Messrs. Kemp and Kell have agreed to give half the amount needed, the remainder to be purchased by subscription.

The committee is already at work upon the other concessions Two other sites were offered Ball Brothers, one west of the city and the other across the Wichita river, but the manufacturers decided again in favor of the tract which first seemed desirable to them.

SNEED'S FATE TO JURY TONIGHT

ARGUMENTS WILL CLOSE AT FIVE O'CLOCK AND JUDGE SWAYNE WILL READ CHARGE TONIGHT

WIFE IN FORT WORTH

Woman Who Was Cause of Tragedy With Children at Close of Trial

By Associated Press

Fort Worth, Texas, Dec 2.—The fate of J Beall Sneed on trial the second time for the murder of Captain Al G Boyce Sr. will rest with the jury late tonight Arguments in the case will be closed at five o'clock this afternoon when it is probable adjournment will be taken until eight o'clock tonight when Judge Swayne will deliver his charge to the jury.

W. P. McLean spoke for the defense this morning and Senator Odell is closing for the state this afternoon.

The tears of little Georgia Beal Sneed, aged six, were responsible for her mother's coming to Fort Worth to witness the close of the trial of Sneed for the killing of Captain Boyce. She came here with the children Friday morning and is under close surveillance at a local hotel.

The children are with her very night. Her husband who is staying at a hotel nearby sees her once or twice a day. The children did not appear at the opening of court today. They were with their mother.

Mrs Sneed is intensely interested in the progress of her husband's trial. She reads the newspapers closely and makes many inquiries. When she arrived here she registered as Mrs. J. H. Brown of Plainview.

When Georgia Beall Sneed began crying in the court room Friday when a bitter denunciation of her father was made by an attorney for the prosecution, she was taken to her mother and comforted, then brought back to the court room

CHARTER COMMITTEE MEETING IS CALLED

Sub-committee Has Approved Two Drafts Which Will be Presented Tuesday Night

A meeting of the general charter committee of eleven has been called for tomorrow night, when the report of the subcommittee which has been at work for a number of weeks will be submitted and gone over It is probable that the reviewing of the sub committee's work by the general committee will require some time and it may be several weeks before the documents are in shape for submission to the public.

It is likely that another mass meeting will be held to discuss the charters before an election is called

The committee on the charter consists of R E Huff, F W Householder, A H Brittain Mayor Bell, J L. Jackson, W J Bullock, Patrick Henry, C B Felder Dr L. Mackechney and T. C Thatcher

Speaker Clark's Gavel Rapped Congress to Order at Noon

By Associated Press.

Washington, Dec. 2.—Congress met promptly at noon today, for the short session that will terminate with the incoming of the democratic administration March 4. Crowded galleries looked down on the animated scene below, when Speaker Clark in the House and Senator Bacon, presiding in the Senate rapped the respective bodies to order.

Plans for the first day's session had been laid out by Speaker Clark early in the day. They provided for the call of the roll by States, as soon as the chaplain had offered prayer. Resolutions had been prepared in each house for the appointment of joint committees to notifiy President Taft that Congress had convened and was ready to receive any message. Speaker Clark was besieged early by returning members and held a number of informal conferences. Chairman Underwood also was a center of attention and with other members of the ways and means committee held a short conference with the Speaker.

Representative Payne and minority members of the ways and means committee also paid visits of compliment to the speaker. Long lines of people

(Continued on Page 4)

$55,766,992 Is Estimate For River And Harbor Improvements

By Associated Press.

Washington, Dec. 2.—Estimates aggregating $56,766,992 for improvements to river and harbor work throughout the country during the next fiscal year were submitted to Congress today in the annual report of Gen. William H. Bixby, chief engineers of the army.

This sum is $16,311,372 greater than appropriated for the last fiscal year for the same purpose.

CONFIRMATION OF CHANGE IN DALLAS POSTMASTERS

By Associated Press

Washington, Dec. 2.—President Taft has appointed George F. Rockhold postmaster at Dallas, Texas, to succeed Sloan Simpson. White House officials would not discuss reasons for the change, but it was understood Mr. Simpson has resigned.

First Monday Brought Big Crowd to Town Today

Today is First Monday Trades Day in Wichita Falls, and an unusually large crowd is in the city to swap horses, make purchases and sell cotton.

The local wagon yards were filled to overflowing yesterday and are unable to care for many of the visitors today, so that some who came in have been obliged to hitch their teams on vacant lots and buy their feed.

Today's was the fourth First Monday" since the idea was again adopted here and the occasion seems to be increasing in popularity Traders and others come from many parts of Northwest Texas and from Southwest Oklahoma, many of them remaining here for several days

ansas City Man Suicides

By Associated Press

Kansas City, Dec. 2.—Bruce M Priddy, secretary of the Real Estate board of Kansas City, wealthy and prominent committed suicide early today by drinking poison. He was 45 and unmarried

Janus Reaches Memphis

By Associated Press

Memphis, Tenn, Dec. 2.—Tony Janus, who is making a trip down the Mississippi in a hydro aeroplane arrived here at nine o'clock today

District Meeting of Farmers Union Begun Here Today

Representatives of cotton ginning ware-housing and financing interests from seven or eight counties in Northwest Texas are in session in this city this afternoon and will continue here over tomorrow. Many matters of interest in connection with the handling of the crop are being considered, and plans formulated for carrying on the work during the coming year.

The meeting is attended by delegates from the Farmers Union locals by gin managers and warehouse company officers from Wichita Wagbarger Haskell Archer Baylor Montague and other counties On Wednesday and Thursday the Wichita county convention of the Farmers Union will be held

Joe Hilton from Iowa Park was in the city today transacting business.

NEWSPAPER ARCHIVE®
NEWSPAPER ARCHIVE®

Fancy Sack Suits for Particular Men

There are many points of originality and good styles about Kuppenheimer clothing that are not found in the usual ready made clothing. This season we have done better than ever in the past, and every man who is interested in the two points of utmost style and good looks at lowest cost will find it worth his while to investigate the Kuppenheimer clothing.

The Globe

Clothiers and Furnishers

Special For Christmas at The Cream Bakery

OUR OWN FRUIT CAKES

Again we offer our own favorite Fruit Cake for Christmas and this year we have an innovation in a white fruit cake, a delicacy which we claim has no superior in the world. It will keep till the holidays and gets better every day. The prices are:

For the Brown Fruit Cake, per lb. 40c
For the White Fruit Cake, per lb 60c

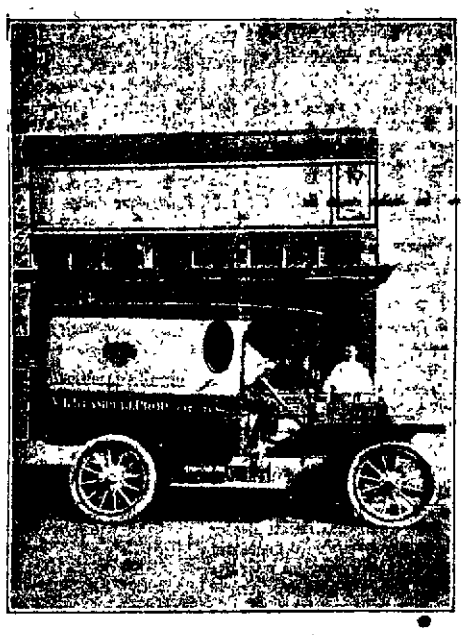

BLANKE-WENEKE CANDIES

We offer the Blanke-Weneke candies in every conceivable kind and flavor and at every possible price. You can fill the kiddies up with pure sweet mixed or stick candies or find a box of the finest chocolates or bonbons for yoursweetheart or wife. They are all good and al guaranteed to be absolutely pure.

We call special attention to our large line of handsome Christmas boxes choice bonbons and chocolates priced all the way from 25 cents to $6.50.

The Cream Bakery

V. E. STAMPFLI Prop

617 Seventh Street Phone 29

FREE AUTO DELIVERY

LUMBER AND CEMENT.....

We carry the best quality of barrel lime for brick work and Hydrated lime for sanitary purposes. Our stock always fresh and the price no more. Give us your orders.

J. S. Mayfield Lumber Co.

616 18 Indiana Avenue

CHAS. M. BIALKOWSKI, Jr.

General Coutractor and Builder

Estimates cheerfully furnished for all class of work. Phone 1255.

Anderson & Patterson

REAL ESTATE and INSURANCE AGENTS

ELKS REMEMBER ABSENT BROTHERS

(Continued from Page 1)

"They told us that the old stock of Sparta and Macedon was no more, that all courage died with the hundred at Thermopalae, with the 'Thin red line' at Balaklava and with the handful at the Alamo. They told us that the world was drunk with the wine that weakens, that the red blood which coursed in the veins of Rienzi and Winkelreid and the Old Guard and Lawrence and Hale was no mere, but they were wrong. The breed of heroes will never perish from the Earth.

So long as yesterday shall illuminate her tablets with the splendor of martyrdom, so long as history shall remember valorous enterprise, so long as brotherhood, the kind of brotherhood taught by Elkdom, shall quicken the pulse and redden the blood, the hour will never call in vain for the man.

"Brother Elks and friends, let us not weep for the lost of the Titanic. They are of the immortals whom Eternity has kissed; their brows have been adorned with the Accolade of Fame. But while we remember them with admiration, we must remember that they were but the average men and women. Had this splendid audience gathered here this evening been chosen for the test, History would have recorded the same fadeless valor.

"Shining above everything, however, is the lesson of brotherhood which this teaches. Without brotherly love there can be no faith in the Fatherhood of God, and without faith in the Fatherhood of God, we must all approach our dark hours like cravens scourged to their doom.

"There are those who tell us that such brotherhood can never, however, reach to all corners of the world, that wars will never cease and that out in the smoke and the thunder there must always be the tramp of horses and the silent, rigid, upturned face. But thank God those who so contend are in the ever diminishing minority, and there is a constantly growing majority who have faith to believe that wars will leave the world some day to its promised peace, and all men will be united in brotherhood even as blood brothers are united.

"There is no eloquence that can console a heart stricken by the loss of a loved one, no friendship that can compensate. And I submit, my friends that the true consolation must come in the practice of virtues such as Elkdom teaches. We stand at the beginning of the twelfth hour of nineteen hundred and twelve. Some call it the twelfth month, but as Eternity is measured, it is the twelfth minute—even the twelfth second, for the circle of Eternity is so vast that the span of a mortal existence shows no bending of the line. Let us round out that twelfth hour so that our day will be something to reflect upon with pleasure.

"Christmas will soon be on hand; go to your windows tonight; look out to where the barracks of want hover against the dark sky, think of the children of privation and want who sit in the cold and dream Christmas dreams, such as you dreamed in the long ago, golden dreams spangled with hope, dreams that must lost their way and fall broken-winged to earth. Remember that you, once upon the pinions of fancy, sped into mystic dawns that you once, with fate, in magic argosies set brave sails for cloudland's purple zones. Remember the broken men who will forward to Christmas with no joy in their hearts. Remember the hundreds of thousands of grey-souled women, beaten by the adversity, their faces hagged by toil, who will sit in the cold, face to face with the dreariest tragedy in all womanhood and all motherhood—the explanation of the empty Christmas stocking.

"Fair ladies and brave men, your ships will soon ride at anchor in the roadstead. What will your cargoes be? Where will be your myrrh and where your frankincense? Remember that the best cargoes you may bring will be the glory of charity, the joy of giving, the strength that comes from the burdens of others, and the fruits of brotherly love. Live as Elkdom teaches Elks to live, exemplify the virtues of Charity, Justice brotherly love and fidelity, and when the end shall come, you will not go to your graves scourged like slaves, but sustained and soothed by an unfaltering trust, you can lie down, drawing the drapery of your couch about you, as one to pleasant dreams."

Tribute to the Memory of S. Maxwell Foster

A beautiful tribute to the memory of S. Maxwell Foster a member of the lodge who died during the year was paid by W. N. Bonner.

He said in part.

"Brother Exalted Ruler, Ladies Brother Elks and Gentlemen

Tears, flowers and the habiliments of the grave bring to us the realization of the sad and awful presence of death.

There is naught of novelty in such a scene.

Since Time was Death has been its companion, yet we are never prepared to welcome its coming.

"It has been the theme of poets, philosophers, theologians and orators for ages and their songs and words have so glorified the great beyond that the effulgence of its heavenly light has dispelled the gloom, and the music of the angelic choirs has robbed the grave of its eternal silence.

"However well founded our faith and sweetly attuned the voices chanting its consolation, when partings are at hand, farewells uttered, the ties of love severed, and the heart-strings broken, the sweetest harmonies are but miserere and the most cheering sound but the requiem's minor chords.

"Ours today is not to reason, but to accept the plan of redemption that animates in us the unfaltering trust that soothes and sustains in every phase of life, and if, in solving the mystery, the condition of loved ones gone is ameliorated, still our cause of mourning ever is the snapping asunder of the links of association that connect life to life, heart to heart and soul to soul.

"Charity and good-will to the living and a thoughtful consideration for the dead and absent ones are the exemplification of the benevolent principles of this Order, which now pays tribute to our departed brothers.

"It is not with pomp and pageant that becomes a monarch, nor with the splendor and grandeur that beckons a hero, but with the sincerest emotions of grief inspired by fraternal love and affection do we come with simple ceremony, sweet music and tender expressions, to deplore the loss of one whose loyalty and devotion to the fraternity was so manifest as not to permit of doubt by those who knew him even remotely.

"Silence is oftentimes eloquence. Your presence here, is a tribute eloquent in itself, and the blending of the amaranth and ivy, emblematic of love and immortality, united by a sprig of forget-me-not, are expressive tokens of all the sentiments that could symbolize the lesson of existence.

"As Ophelia, spreading about her offerings, said: "There's rosemary, that's remembrance; there's pansies, that's for thoughts," so could we say today, there's amaranth, that's for love, strewing the pathway of life with its flowers; there's ivy, that for immortality, which teaches that life is ever lord of death, and love, never loses its own; and there's the sweet forget-me-not, that perpetuates the memory of those loved ones gone from our midst and crossed to the other shore.

Eulogistic words are in vain. We live in deeds, not years; in thoughts, not breaths; in feeling, not in figures on the dial. He most lives who thinks most, feels the noblest, acts the best.

"What now of our brother? May I gently touch the pansy—for thought—and add a word to the silent emblematic tributes?

"Will not his thoughts and deeds evidence the fact of his having lived the noblest and better life, and utter the most touching eulogy at this, its earthly close?"

After briefly sketching the life of Judge Foster, Mr. Bonner appraised its worth as a citizen, an official and as an Elk as follows:

"In his private life he exhibited those virtues which most highly adorn the citizen. In official life he possessed and displayed those high qualities that honor public station.

"As a District Attorney he brought to bear in the discharge of the duties of that office a pure, Christian life; a judgment unwarped by prejudice and uninfluenced by passion; an inborn sense of love of justice, the first, if not the greatest, of the qualities necessary in a man who is to be entrusted with the duties of such an important office, an earnest desire, by patient and laborious research and study, to know what was right and lawful in every case, and with this, a firmness of character which ever enabled him to act in accordance with his convictions of duty and right.

"No one had a more exalted view of the dignity of life of the true lawyer than the deceased and his voice was ever heard, in seeking to impress, especially upon the younger members of the profession, his own sense of the high qualities of head and heart requisite in those who seek to become ministers of the pure altars of justice.

"Although he had passed the meridian of life, contact with the world had never blunted, in the slightest degree, any of the innate and noble impulses or sympathies of his nature; his heart was as tender as a child's, his feelings as warm as unselfish friendship and love for his fellow man alone could inspire. Indeed he exhibited a regard for the feelings of others to a degree which but few possess.

"A man who as a lawyer, dignified that great profession by his upright character and illustrated it with the triumphs of his genius, and as a citizen, he never failed in fidelity to those principles of liberty, protected by law. He was flattered not by the obsequies and cringe of gain and greed—knowing the uselessness of hoarded gold—of honor bought from those who charge the usury of self respect—of power that only bends a coward's knee and forces from the lips of fear the lies of praise.

"Such a man could not fail to have the esteem of all who knew him.

"I have spoken of him as I knew him in his every day life; and now that he has been called to plead before the highest court of the universe where all cases are tried on their true merits, I have no doubt but that the judgment of that court will be "The record presents no reversible error—the judgment is therefore, in all things affirmed."

"So live on my brother in the eternal future, with that Judge whose life was love, and who taught a charity so pure and gentle that the right hand knew not the acts of the left, live on with Him who dispenses justice tempered with kind mercy, live on forever and ever with Him who doeth all things well, and to who, even though in thy going it be a cross, we must in submission say, "Thy will be done."

Farewell, my brother, thy good deeds are written on tablets of enduring memory, thy faults die with thee, and thy virtues shall be ever emulated, while about thy grave sweet remembrance shall offer up the incense of rosemary in the name of all our Brotherhood.

"Farewell."

Wichita's Trade Centre **Pennington's** Wichita's Trade Centre

Good Clothes at Fair Prices

Are you satisfied with the clothes you are wearing? Do they stand up and hold their shape and prove good under every stress of wear and weather? Its false economy to buy a garment because it looks good and is marked cheap. Unless you are an expert you cannot detect a manufacturer's secrets, skillfully covered up. You have no means of knowing clothes which are masquerading under false colors. Look at the clothes we offer—material workmanship. You needn't give either a thought—our own interests are so vitally linked with yours that you are justified in trusting all such details to us.

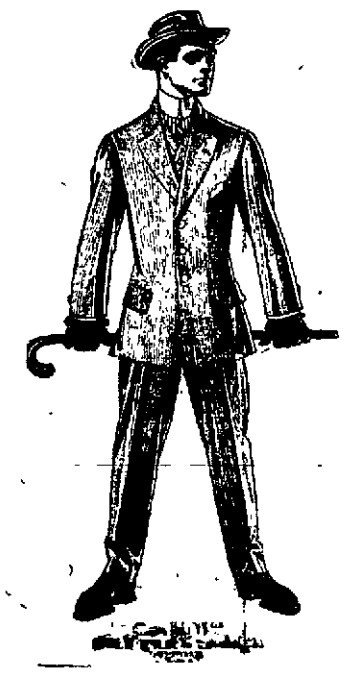

Whenever you find our qualities and styles elsewhere you'll surely find a higher price than we ask.

Drop in and look at our Styleplus $17.00 Suits. The same style and quality will cost you elsewhere $20.00 to $25.00. Then our $12.50 and $15.00 suits are absolutely matchless values.

We are showing special values in men's pants at $1.50 to $5.00

CARTER'S Mineral Water

On and after December 1, I will be in charge of Carter's Mineral Well. I will deliver one gallon of water to any address in the city.

J. J. ULRICH

Phone 1610 Ring 15

Lamps! Lamps!! Lamps!!!

All kinds for all purposes. Sign lighting series or multiple lighting—5x10 Watt low voltage and 10 Watts 110 v. multiple sign lamps always in stock. If you need a lamp of any description Call on us for it. We can supply you. Our prices are right.

Falls Electric Company

709 Eighth Street

CEMENT WORK

I. H. Roberts

General Contractor

Walks, Curbing, Steps, Cement Work, Floors, Foundations, Street Crossings

Telephone 504

OLEO

Of course butter is high and Lard is not good on biscuits. Everyone will agree on Oleo on your biscuit. It's good pure and wholesome and only 25c per pound at

King's Grocery

717 7th Street

Phone.....261

N. B.—We have just opened a barrel of nice Dills and one of nice crisp sour pickles. Sauer Kraut too.

NIGHT AND DAY

AMBULANCE SERVICE

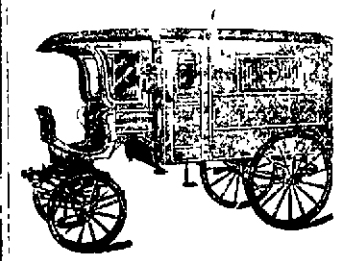

Funeral Directors and Embalmers—Prices Reasonable

Frecar-Brin Furniture Co.

Jesse J. Dolman in Charge

Telephones 136, 132 815

Tip to the Ladies

To keep your husbands home evenings, order our celebrated Cascade Ginger Ale and Seltzer water. Make his Cocktails at home. We also have soda water in all kinds of flavors for the children. Phone us, 909

Wichita Bottling Manufacturing Co.

Phone 909

1606 Travis street

BATHS

You don't have to Wait

BATHS—Salt, glow, plain, hot or cold good rubber in attendance.

Five new Bath Rooms at

Lawler's Barber Shop

Call and see me

L. H. LAWLER, Proprietor

WHY order new parts for your auto? We make them and save you time and money.

—THE NEW—

City Machine & Repair Shop

310 Indiana Avenue — Phone 77

DAVE PARKHURST, Mgr.

Your Patronage Solicited

Wichita Falls Gas Co.

Office 210 Kemp & Kell Building

THE NEW COMPANY

For Cheap Fuel, Good Service and Courteous Treatment

Phone - 198

NEWSPAPERARCHIVE®
NEWSPAPERARCHIVE®

Do You Wish Any of These?

To go in business.
Take out life insurance.
To take a trip.
Go to college.
THERE IS A WAY.. It's easy.

Open an account at this Bank, save your money. Do not delay. Begin now. Have a purpose in life and let your savings help you attain your wish.

We Are Here to Help You

CAPITAL $100,000.00
SURPLUS $120,000.00
STOCKHOLDERS' LIABILITY..... $100,000.00

FIRST NATIONAL BANK

(United States Depository)

OF WICHITA FALLS, TEXAS

First State Bank & Trust Company

Capital Stock . . $75,000
Surplus and Profits $10,500

—Eleven Directors—
Forty-Three Stockholders
One Thousand Customers

Total resources, including stockholders' liability, now totals more than *Three Hundred Seventy Five Thousand Dollars*

We offer the services of a bank equipped in every way to handle your business in a satisfactory manner.

We Want More Accounts

and we would like to number you among our many Customers. We offer accurate and prompt service, courteous treatment, and close attention to details in handling your account. The exacting Customer will find that we can handle his business, no matter how large or small, to a mutual advantage.

We Appreciate Your Business.

City National Bank

Capital, Suplus and Undivided Profits $395,000

J. A. KEMP, President.
P. P. BANGFORD, Active V. P. C. W. SNIDER, Cashier.
WILEY BLAIR, V. P. W. L. ROBERTSON, Asst. Cashier.

The Wichita State Bank

THE GUARANTY FUND BANK

Wants your business, whether large or small. THERE NEVER HAS BEEN A DEPOSITOR LOST A DOLLAR IN A STATE BANK IN TEXAS. Not only absolutely safe but appreciated. We take care of our customers on all approved loans.

WE WOULD LIKE TO HAVE MORE LOANS NOW

A bank for all the people under no obligations to any big interests.

OFFICERS AND DIRECTORS

J. M. Bell, Mayor. B. J. Bean, Vice President
M. J. Gardner, Ranchman W. R. Ferguson, President
T. J. Waggoner, Ranchman W. W. Gardner, Cashier
W. W. Linville, Ranchman Lester Jones, Asst. Cashier

LAST TERM FOR MANY LAME DUCKS

(Continued From Page One)

conferences, with the prospect of tariff revision in the special session that is to assemble under President Wilson, next spring. In the senate Republican leaders were slow to admit the certainty of Democratic control on all tariff problems, even with the great increase in membership that is to come with the new Congress.

The reassembling of the house drew together a host of men, long prominently identified with Republican affairs in that body to whom the elections had brought political disaster. Among them were Nicholas Longworth of Ohio, John Dalzell of Pennsylvania, Ebenezer J. Hill of Connecticut and John A. Needham of California, all members of the powerful Ways and Means Commtttee, and leadesr in advocation and defense of Republican tariffs.

Of the so-called "Old Republican Guard," the force that supported and framed the Payne-Aldrich tariff law in the opening of President Taft's administration, but two members will remain on the ways and means committee after March 4, Representatives Payne of New York and Fordney of Michigan.

In the ranks of the "last termers," also, were Representative McKinley, Wilson, Foss and Prince of Illinois, Representative Norris of Nebraska who is soon to step into the Senate, Representative Olmstead of Pennsylvania and McCall of Massachusetts, Republicans who were not candidates for re-election; and Representative Crumpacker, whose defeat in Indiana gave the Democrats a solid delegation from that state for the next session of Congress.

The extent of Progressive influence in the winter session is the subject of general gossip at both ends of the Capitol. Of the strong Insurgent Republican element in the House, which has voted with the Democrats upon tariff measures during the last two years, many will wind up their service with this session. In the Kansas delegation, Victor Murdock was the only so-called insurgent to return to his seat today with a title for two more years. Representatives Roose, Young and Jackson, all comparatively new members, went down before Democratic opponents.

The President's message is usually the most important business on the reassembling of Congress. But as the first day is marked by so much hustle and confusion of returning senators and members, with their exchange of greetings, the delivery of the message to Congress, and its formal reading to both houses, usually goes over to the second day. This will doubtless be the procedure this year, so that the receipt and readings of the mesage will go over until tomorrow.

Accident at Coal Mines

What at first was thought to be a very serious accident occurred at No. 4 mine, at about 2:30 p. m. Saturday.

Mr. Joe Carson, weigher at No. 4 while oiling the cages, preparatory for the afternoon men, was leaning over the edge of the shaft with his head under the cage; when the engineer was signaled from below in the mines to lower the cage.

Mr. Carson was caught between the cage and the edge of the shaft, and was severely bruised and crushed. While his injuries are not thought to be serious, they were very painful. Fortunately no bones were broken, nor no internal injuries received.

J. J. Perkins, who happened to be in the city hurried to the scene of the accident in his car and the injured man was carried hastily to the Arlington hotel, where Dr. Mars of Newcastle and Dr. Hamilton of Olney, administered to his injuries.—Newcastle Register.

Money, Money, Money.

We are prepared to make loans on good real estate. If you have good property and want to borrow money, or if you have vendors lien notes for sale, come and see us. First State Bank & Trust Co. 139 tfc

WHAT SAVED HER LIFE

Mrs. Martin Tells About a Painful Experience that Might Have Ended Seriously.

Rivesville, W. Va.—Mrs. Dora Martin, in a letter from Rivesville, writes: "For three years, I suffered with womanly troubles, and had pains in my back and side. I was nervous and could not sleep at night.

The doctor could not help me. He said I would have to be operated on before I could get better. I thought I would try using Cardui.

Now, I am entirely well.

I am sure Cardui saved my life. I will never be without Cardui in my home. I recommend it to my friends."

For fifty years, Cardui has been relieving pain and distress caused by womanly trouble. It will surely help you

It goes to the spot—reaches the trouble—relieves the symptoms, and drives away the cause.

If you suffer from any symptoms of womanly trouble, take Cardui.

Your druggist sells and recommends it. Get a bottle from him today.

N. B.—*Write to:* Ladies' Advisory Dept., Chattanooga Medicine Co., Chattanooga, Tenn., for *Special Instructions*, and 64-page book, "Home Treatment for Women," sent in plain wrapper, on request.

(Adv.)

Wait! Wait! Wait!

For

The Big Sale

Thursday December 5th

At

C. J. Barnard & Co.

Foreign Countries are Now Buying American Made Cars

"Prejudice against the American automobile, one of the greatest obstacles to success in exporting cars, has been almost completely broken down On a trip around the world started about two years ago, the prejudice at first was very noticeable, but the difference could be noted as the journey progressed, and American business grew," saws Tom Jones of the export department of the R-C-H Corporation, who last December completed a two years' automobile trip around the world.

"Since my return I have talked to men from nearl yevery country on the face of the earth who have come to the R-C-H factory to secure territorial rights in their countries and had the pleasure of hearing them admit that the prejudice had practically vanished And some of these men have been frank to admit that they had at one time been set against the American product.

"It has been a hard fight but American cars are winning out and obtainig the prominence they deserve. For tign prejudice was created by the cars sent abroad in the early days of the industry. The ydid not deliver and the result has been a hard fight for recognition on the part of American manufacturers ever since.

"The thing that appeals most strongly to the foreign purchaser of an American car is the price. There is nothing i nthe foreign market in a four cylinder car that can come anywhere near the price of the R-C-H or other low price cars to which the bulk of American trade is confined, and the main efforts of the European producers seems at the present time to produce a car that will compete with the popular priced Americans.

"But there is a high standard set for the American cars. Our manufacturing systems, huge factories great production and low prices are considered wonderful and also put ideas so high that the purchaser loks for just as much in an American car that he can buy, duty and freight paid for about $1 100 or $1,200 as he would in a car built in his own country to sell for $5 000 and it is the ability of the American cars to come pretty close to this mark that has opened up our trade so wonderfully

"There are no steps taken here that are not immediately given publicity abroad People in other lands are always watching for something new in the American motor field and as soon as an announcement is made here inquiries begin to pour in From one section of Europe alone we are averaging about 10 inquiries a day on the new R C-H touring car"

IF IT'S

Groceries

SEE NEWTON

About that bill you intend to buy this week

50 pounds Compound lard $4.40
10 pounds Compound lard $1.00
19 lbs Y C Sugar—light brown for $1.00
3 large packages Cornflakes 25c
48 lbs best hard wheat flour for $1.35
14 lbs Lima beans $1.00
16 lbs good Navy beans ...$1.00
16 lbs whole head rice ... $1.00
3 lbs 40c coffee $1.00
$1.00 bottle Olive Oil 75c
12 lb package best mince meat for 85c
Light House Cleaner, the same as Old Dutch, size and quality for 5c

I recognize 16 ounces as a pound.

L. W.

Newton

Phone 802, or come and see what you buy.

Dental Work that satisfies.
DR. GARRISON, Dentist
Phone 49, 1st Nat. Bank Bldg.

How to Avoid Waste in Left-Overs

PHONES
432 and 232

Provide yourself with a good salad dressing, a good relish or a bottle of Snider's Catsup and you will find the disposing of left-overs a much easier problem than other ways.

Any one or all three of the above mentioned items will make left-overs very tasty and make them disappear almost as readily as the original dishes. Price of each as follows:

Salad Dressing 25c
Relish 25c
Catsup 25c

C. H. HARDEMAN

PURE FOODS

"KEEP MOVING"

We are better equipped than ever before, having two large up-to-date furniture vans, and the best men to operate them that can be had regardless of high wages.

We are known and have a reputation that we know our business and treat our patrons right.

McFALL TRANSFER & STORAGE COMPANY

J. M. McFALL, Mgr. and Pres.

Telephones ..... 444 and 14

The Last Harvester.....

Have you thought about the leaves that are falling and the gentle reminders that are everywhere visible? The tale is told! "Father time has slipped another year by us. The harvester has come and gone, and we stand one year nearer the final HARVEST, when we shall cast ou rscythe, and go to join the countless dead.

To some of us, the Harvester has already gathered loved ones and as we sit and ponder their departure, lets remember them so that the world, and our children's children will not forget, by erecting a beautiful and lasting Memorial, to commemorate their memory forever.

We lead all others in Monumental Art, Tile and Building stone.

Wichita Marble & Granite Works

A. G. DEATHERAGE, Prop.

AUTOMOBILE ACCESSORIES, Firestone Tires, Vulcanizing

Gasoline, Oil; Free Air. The only exclusive Auto Supply Store in Wichita Falls

WESTERN AUTO SUPPLY COMPANY Phone 219 604 7th St.

MARTIN'S BOOK STORE

Books, Stationery, Magazines, School and Office Supplies, Cigars, Tobaccos, Hot and Cold Drinks, High Grade Candies.

Moore Good Novels For 50c

We have just received another shipment of popular novels by popular authors to sell at this agreeable price.

609 Eighth Street **Phone 96**

NewspaperARCHIVE®

QUEEN [redacted] ANTRY FLOUR

[redacted] ER FOR IT

WICHITA DAILY TIMES

Published Every Week Day Afternoon (Except Saturday) And on Sunday Morning

—By—
THE TIMES PUBLISHING COMPANY (Printers and Publishers)

Times Building, Corner Seventh Street and Scott Avenue

MEMBER ASSOCIATED PRESS

Phones—
Editorial and Business Office....167

Officers and Directors:
Ed Howard, President and Gen'l Mgr.
R. E. Huff ....Vice President
G. D Anderson ....Secretary
R D Donnell ....Assistant Manager
J A. Kemp, Frank Kell, Wiley Blair
T. C. Thatcher, W L. Robertson

Ed Howard .... General Manager
R. D Donnell .... .Managing Editor

Subscription Rates:
By the year (mail or carrier).......$5 00
By the Month (mail or carrier)......50c
By the Week (mail or carrier) 15c

Entered at the Postoffice at Wichita Falls as second class mail matter

Wichita Falls, Texas, Dec. 2, 1912

505 505

The Democrats are clamoring to have President Wilson revoke the order of President Taft placing fourth class postmasters under the civil service and give them a finger in the pie. They believe in the principle of to the victor belong the spoils when they are in office and are opposed to it when the Republicans are in office. The Democrats should not squeal. When Grover Cleveland was president he advanced the civil service just as far as he could, and the republicans accepted his action as worthy of emulation.—Independence (Kas) Reporter.

The kind of civil service Grover Cleveland, while president, advocated and put into effect was all right. Under his administration civil service meant that examinations as to fitness and qualifications were to be made, and the appointments to go to the ones who made the best records, without regard to their political way of thinking and believing. But now it is different. Ninety per cent of all the postmasters are now Republicans and they secured the appointments more on account of the fact that they were of that political faith than for any qualification they may or may not have had for making good and efficient public servants. Under those circumstances, President-elect Wilson will be justified in revoking the order of President Taft. He is just about as good a Democrat as Mr Taft is a Republican, and can be depended upon to take care of the interests of the party which made it impossible for him to be president of the United States. Civil service is all right but in every instance where one is to receive a civil service appointment, the appointee should be required to take an examination as to his qualifications. When such examinations have been made under the administration of President Taft, and appointments made, it is not likely that the appointees will be disturbed. On the other hand, where it can be shown that appointments were made for political reasons, then a Democrat—one who is qualified to fill the position should be named to succeed him. That is politics, and if the Democrats expect to remain in power they must learn how to play the game.

THE REASON FOR AN EXTRA SESSION

(Mark Sullivan in Collier's.)

The Payne-Aldrich Tariff Bill became a law August 5 1909. That is three years three months and twenty-five days ago. And during every one of these three years there has not been an hour when the people of the United States, if they had had the opportunity, would not have rejected this bill by an overwhelming majority. They had their first chance to express their opinion of it when a Massachusetts Congressman died and in electing his successor, the district overturned an old time Republican [redacted] jority of 14 000 and sent a Democr[redacted] Eugene Foss, the present Governor [redacted] Massachusetts to Congress. The p[redacted] ple didn t get their second chance[redacted] express themselves on the Payne-[redacted] drich bill until the Congressional [redacted] maries in the spring of 1910. Th[redacted] they showed their feeling by keep[redacted] at home a large number of consp[redacted] uous standpatters like Tawney of M[redacted] nesota and McKinlay of Californ[redacted] an nominating Urogressives in th[redacted] places. The people had still anot[redacted] chance to express themselves in [redacted] fall of 1910. At that election they t[redacted] ed out of power the party that [redacted] been in control for sixteen years [redacted] made Congress Democratic by [redacted] overwhelming majority. The pe[redacted] further expressed themselves, eve[redacted] the absence of definite elections [redacted] votes by a state of public opinio[redacted] obvious that Senators like Aldrich [redacted] Hale voluntarily retired. The [redacted] expression of public opinion is [redacted] recent to need recalling. But in [redacted] of all this steady disapprobatio[redacted] all the present tariff, not so muc[redacted] a comma of that law has been ch[redacted] So long as the Republicans cont[redacted] one of the three branches of th[redacted] ernment, tariff revision was [redacted] sible. The exact hour when th[redacted] dition ceases it 12 o'clock, noon, [redacted] 4, 1913. After that moment the Democratic party will be completely in power. After that condition has come every hour not devoted to the business of getting the tariff reduced will come near being a breach of a faith with the public. With all the speed that can be practiced, it will be nearly August before a new tariff can finally be made. That is to say, in this Republic opinion to express itself in a statute.

THE PEOPLE'S VICTORY

To the Times:
The old Wiseacres used to say,
'Where there's a will there's a way'
But times have changed, and men and women too
Have learned by experience otherwise,
And gain over much by compromise,
When there is a conflict between I and you.

In every day affairs, little or great consultation and compromise bring results. This is true in all walks of life, beginning in the home and permeating our business and political relations. As a rule, the individual only counts in the aggregate, notwithstanding he may lead the procession. Consequently, a dominating personality can only lead an harmonious force to victory.

This is the striking lesson learned from the recent Presidential election. The Republican party was defeated because the leaders refused to consult the people, the Democrats won by taking the people into their confidence.

William Jennings Bryan understood this when he sent his remarkable telegram to the prospective candidates before the Baltimore convention. He also understood it when he offered his Murphy-Ryan-Belmont resolution and fought the Tammany Tiger to a finish on the floor of the convention. And, he convinced the leaders of Democracy when he wrote the platform and the results justified his judgment.

The people were consulted and were satisfied, and returned to their business with a onfidence in Wilson that could not e diverted by the dash of satisfied, and returned to their busi Roosevelt or the old scarecrow raised by Taft.

We have returned to " a government of the people by the people and for the people "

CONTRIBUTOR

THE REDUCED DEMOCRATIC VOTE

The practically complete vote of the country indicates that Governor Wilson's vote is slightly less than Mr Bryan received in 1896 1900 and 1908. This means, of course, that Colonel Roosevelt made some inroads upon the Democratic party in many of the States and that possibly our ranks are to be subjected to still further drafts from that quarter, as well as from the Socialist party.

Whether the country is about to experience a general political realignment it is too early to determine, but the evidence is strong that some such process is under way. Despite the effort that is to be made to rehabilitate the Republican party, there is little prospect that its factions can be reunited. Such a thing can not happen so long as Colonel Roosevelt is alive to command, because there seems to be no tangible basis for peace, and if the breach remains a continued melting away of its forces is almost inevitable.

It is Colonel Roosevelt's purpose to divide the country into two camps radical and conservative, and he has made wonderful beginning. There is no question about that. What assistance he may obtain during the next four years is problematical but very likely he is not going to get many recruits from the Wilson vote. Wilson can t possibly prove radical enough to please some of those who supported him, and if circumstances should estrange Mr Bryan from him within the next year or two the situation is going to change materially by 1916.

The people are showing great independence everywhere save in the Southern States. Party lines are weak in all the Northern and Western States, a situation which affords ideal conditions for the activity of men like Roosevelt and Bryan.

Still, there is no reason to anticipate any permanent loss of democratic strength. If the Roosevelt radical program becomes stronger, the logical result will be Democratic recruits from the conservative Republicans. With the tariff practically settled by the coming administration, there would be nothing in the way of the absorption of the Taft element by the Democratic party. It would be just as logical a proceeding as the absorption of the radical Democrats by the Roosevelt party.

Hence, we do not think the slight decrease in the Democratic vote as compared with 1896, 1900 and 1908 is especially significant. The returns showed that there were 9,500,00 voters on the side of the conservatism and making all allowances for future radical gains we think it safe to count upon 8,000,000 who will not follow the flag of radicalism, no matter who leads the fight.—Houston Post

[redacted]

LANDS FOR SALE IN FAMOUS HUASTECA VALLEY,

where sugar cane produces continuously for over ten years without replanting. Fine climate, water, soil and cheap labor. If interested, call this week between 9:30 and 11 30 a. m or 2.00 and 4.00 p. m. at 1006 Lamar. Will assist developers procuring labor, getting on paying basis, and furnish cane and banana seed at special prices.

[redacted]

Men's suits dry cleaned and pressed, 75 cents. Bloom Tailoring Co., 606 Eighth street. K. and K. building 68 tfc.

Damage Suit Industry Flourishing

Austin, Texas, Dec. 2.—Three million dollars in personal injury claims were paid out by Texas railroads during the twelve month period ending June 30, 1912, according to the reports of thirty-two of the leading Texas lines. This breaks all records for any single previous year and brings the total up to $28,425,000 for personal injury payments during the past twenty-one years or since the creation of the railroad commission. The amount of claims per mile of line operated has increased from $25.00 in 1891 to $180 in 1912, which is equivalent to 620 per cent. The gross earnings during this period show an increase of only 160 per cent and the total mileage has increased only 75 per cent. Personal injury claims in 1912 represented 2 60 per cent of the gross earnings of that year and the average for the 21 year pearlod is 2 05 per cent. The personal injury payments for 1912 exceed the total claims paid during the first six years existence of the railroad commission by $438,000.

Ohio, New Jersey, Washington, Oregon and other states have paid heed to damage suit industry in a practical manner and a recent investigation of a Wisconsin legislature revealed the fact that only $18 00 out of every $100 0 paid for personal injury in that state, reached the pocket of the injured.

Urges Farmers to Improve Stock

San Antonio, Texas, Dec. 2.—Colike T. Pryor, chairman of the committee on raising and marketing of livestock, in a report to the Texas Welfare Commission urges the stock raisers throughout the state to improve the quality as well as the quantity of their stock. "It costs no more to produce thoroughbreds than it does scrub stock" says his report. "The result we have accomplished along this in the past few years is only an earnest of what can be done in the way of increasing value without increasing the cost of production, thereby giving the farmer net profit and lifting the livestock industry to a much higher and more profitable plane."

SPEAKER CLARK'S GAVEL RAPPED TODAY AT NOON

(Continued from Page 2)

went to the galleries to witness the opening.

Chairman Clapp of the Interstate commerce committee announced an effort would be made to reach an agreement on a report recommending amendments to the anti trust law in the Senate.

The campaign expenditures will resume hearings December 10. The House and Senate adjourned at 12 22. The house adjourned at 1 10, both until tomorrow.

MI-O-NA STOMACH TABLETS
Drive Out Gas and Sourness at Once and End Dyspepsia

Don't complain; if your meals do not digest get a 50-cent box of MI-O-NA Stomach Tablets today and stop distress, gas, sourness, fermentation and that lump of lead feeling in five minutes.

And why should any sensible person ever suffer from any stomach trouble when Fooshee & Lynch is authorized to refund the purchase price to any dissatisfied person if MI-O-NA Stomach Tablets do not do away with Indigestion acute or Chronic dyspepsia dizziness, nervousness and sleeplessness.

For vomiting of pregnancy and the effects of over-eating, drinking or smoking they are simply fine. (Adv).

Men's suits dry cleaned and pressed 75 cents. Bloom Tailoring Co, 606 Eighth street K and K building 68 tfc.

MAKE UP YOUR MIND
to trade where you can get the best goods for the least money.

Don't be Held Back
by the feeling that you have traded at the old place for years and hate to change. We are the leaders in the Hair goods and Toilet Cream business because we keep our stock moving all the time, thus insuring you fresh goods at lowest prices.

Manicuring, massaging, scalp cleaning and hair dressing a specialty.

WILD ROSE CREAM SPECIALTY CO
Mrs H. K Smith, Mgr
804 Indiana Ave

Attention Cotton Farmers

We are prepared to gin your cotton promptly. Our equipment consists of ten gin stands, with both Murray and Continental cleaners. We can gin dirty or bolly cotton and turn out first-class samples.

We treat our customers fairly

FARMERS UNION GIN

Mississippi Street J. T, GANT, Mgr. Phone 449

Groceries........

You can always find what you want and at the right price Fresh vegetables of all kinds, turnips and mustard greens, radishes, green onions, celery, lettuce, nice fresh dates, figs, raisins, currants. Have not only what I advertise, but anything you may want.

J. E. Bond, Groceries
Phone 15

AUTO DELIVERY

Bolls, Bolls, Bolls, Cotton Bolls

The Jamison Gin Company has purchased a new Roger's Boll Buster and is prepared to handle and pay the highest market price for Cotton Bolls.

JAMISON GIN CO.

The one way to be sure of a perfect-fitting suit is to have it made to your measure by a good merchant tailor—the one way to be sure of durable cloth and exclusive patterns is to select Shackamaxon Fabrics.

We have them—may we measure you today for your new suit?

Collier, The Tailor
722 Ohio Avenue

Notice Automobile Owners

The Motor Inn

Will open this morning at 607 609 Ohio Avenue. It will be the finest and most modernly equipped garage in the State of Texas. FIRE PROOF BUILDING, COMPLETE MACHINE SHOP IN CHARGE OF EXPERT MACHINISTS.

Complete line of automobile accessories and supplies always in stock

Open All Night

All work guaranteed, we want your business on no other terms

Phone 125-A

607-609 Ohio

Are you paying toomuch for your

Groceries

Look over these Prices and see if you cannot save some money

1 gallon canned apples ...	40c
1 gallon canned peaches .	45c
1 gallon canned apricots ..	45c
1 gallon blackberries	45c
1 gallon canned pumpkin ..	40c
1 gallon cut stringed beans	40c
1 gallon sauer kraut	40c
1 gallon White vinegar ..	50c
1 gallon Karo syrup	45c
1 gallon White Karo Syrup..	55c
1 gallon Velva syrup	70c
1 gallon fig preserves ..	$1.40
1 gallon Maple syrup	$1.40
Bucket best Coffee	90c
1 gallon catsup	50c
1 gallon hominy	40c
1 gallon strained honey ..	$1.25
Bulk raisins, per lb	10c
Seeded raisings, 2 lbs for ..	25c
Prunes, per lb	10c
Package Currants, 2 for ...	25c
Evaporated apples, per lb	12 1-2c
Evaporated apricots, per lb	17c
Irish potatoes, per peck ..	35c

TREVATHAN BROS.
Pure Food Grocers
Phone 64 812 Indiana

A simple house gown looks neat if worn with a Spirella Corset. Fitted to your individual measure; brings out beauty lines; subdues irregularities. Let me show you how to wear it, also the Spirella Spring—the "why" of the comfortable, shape-retaining Spirella Corset.

THE WORLD MOVES

so does Sam P. Sproles' construction works move buildings either frame, brick or stone. Also shoring work. We have all equipments for handling and installing heavy machinery, and hoisting. No building too small or too large, no place too far. Houses bought and sold.

SAM P. SPROLES
CONSTRUCTION CO
Phone 930 P. O Box 88
Wichita Falls, Texas.

SAND

Best Wichita River Building Sand

Wichita Sand and Gravel Pit
W P McFall, Manager
Phone 832 Office 307 Indiana

NewspaperARCHIVE® NewspaperARCHIVE®

Say "No, Thank You, Sir"

to the man who tells you he has something just as good. If you want anything in the way of DRUGS, SUNNDRIES, KODAKS and FOUNTAIN PENS go to

HARRINGTON'S

Free Delivery 709 Ohio Avenue

And Be Satisfied

Lots on 10th Street

are advancing more rapidly than on any other residence street. I can sell a few very choice lots on this street at prices that are right.

LINN BOYD

REAL ESTATE AND RENTALS

Ward Building Phone 359

CAN YOU BEAT IT FOR $2100.00? NO!!

A well built six-room house and a 70x150 corner lot for **$2100.00**

GOES TO THE FIRST BUYER LOOKING

for a real bargain in a home and investment proposition, who investigates this property. Property is located on corner 16th and Burnett in good residence neighborhood. House faces south and there is plenty room to build another house on lot, making a very desirable rental proposition in addition to utilizing one house for a home.

Can be handled on good terms
Investigate this now

BEAN, HUEY & GOHLKE

617 Eighth St. Phone 358

PROFESSIONAL CARDS

ATTORNEYS

ROBERT E. HUFF
Attorney-at-Law
Prompt attention to all civil business.
Office: Rear of First National Bank

P. S. COX
Lawyer
Practice in State and Federal Courts.
Room 3, Ward Building.

C. S. FELDER (County Judge)
Attorney-at-Law
Business limited to office practice and District Court cases.

Charles C. Huff .. J. H. Barwise, Jr
Orville Bullington
HUFF, BARWISE & BULLINGTON
Lawyers
Rooms—314,315 and 316 Kemp & Kell Building

W. F. WEEKS
Attorney-at-Law
Office in Roberts-Stampfli Building.

J. M. BLANKENSHIP
Lawyer
Suite 2, Ward Building Phone 472

L. H. Mathis John C. Ka
MATHIS & KAY
Attorneys-at-Law
Office: First National Bank Annex

W. I. Carlton T. B. Greenwood
CARLTON & GREENWOOD
Attorneys-at-Law
Room 17 Old City Natl. Bank Bldg.

WM. N. BONNER
Attorney-at-Law
(Notary Public)
Office—Suite 6 and 11 Ward Bldg
Phone 899

E. W. NAPIER
Attorney and Counselor at Law
Electra, Texas.

ROBT. COBB, Jr.
Attorney-at-Law
Suite 215 Kemp and Kell Bldg.
Telephone No. 1029

A. A. Hughes T. R. (Dan) Boone
HUGHES & BOONE
Attorneys-at-Law
Room over W. B. McClarkan's Dry Goods Store

J. T. Montgomery A. H. Britain
MONTGOMERY & BRITAIN
Attorneys-at-Law
Rooms 1, 2, 3 Over Postoffice

George A. Smoot Charles H. Smoot
SMOOT & SMOOT
Lawyers
Office in Friberg Building Opposite Post Office

PHYSICIANS AND SURGEONS

Dr. L. Coons Dr. R. A. Bennett
—Phones—
Res. 11; Off. 127 Res. 681
DRS. COONS & BENNETT
Physicians and Surgeons
Office - - - 716 Ohio Avenue

DR. J. C. A. QUEST
Physician and Surgeon.
Room 307 Kemp & Kell Building
Phones: Residence 214; Office 1[illegible]

DRS. BURNSIDE, WALKER & JONES
Surgery and General Practice
Dr. Burnside's Residence ...No. 21[illegible]
Dr. Walker's Residence .....No. 2[illegible]
Dr. Jones' Residence .....No. 8[illegible]
Office Phone .....No. 1[illegible]
Moore & Bateman Bldg. Corner 8th and Indiana.

G. R. VANTIS, M. D.
Wichita Falls, Texas
Diseases Women, Children and General Practice
First State Bank and Trust Bldg.
Hours 9-11; 3-5 Telephone 610

DR. J. L. GASTON
Physician and Surgeon
Diseases of Women a Specialty.
Office—Over Rexall Drug Store.
Residence 610 Scott Avenue
Phones—Office 557; Residence 249

DR. A. L. LANE
Physician and Surgeon
Rooms 12-13-14 Moore Bateman Bldg.
Office Phone 586. Residence Phone 487

DUANE MEREDITH, M. D.
General Medicine and Surgery
Office: Moore-Bateman Building
Rooms 4 and 5.
Phones: Office 485; Residence 485-r1
Thoroughly Equipped Pathological Bacteriological and Chemical Laboratories

DR. JOE E. DANIEL
Physician and Surgeon
Room 307 Kemp and Kell Building
Phones—Office 868; Residence 880.

DENTISTS.

DR. A. R. PROTHRO
Dentist
Suite No. 1 Ward Bldg.
Phone 186

DR. W. H. FELDER
Dentist
Southwest Corner Seventh Street and Ohio Avenue

DR. BOGER
Dentist
Office over First State Bank.
Hours: From 8 a. m. to 12 m., and from 1 p. m. to 5 p. m.

SPECIALISTS

CHAS. S. HALE, M. D.
Practice Limited to diseases of Eye, Ear, Nose and Throat
Office Hours 9-12 a. m., 1:30-5:30 p. m.
Room 18 over E. S. Morris & Co's Drug Store, 710 Indiana Avenue.

DR. CHAS. R. HARTSOOK
Eye, Ear, Nose and Throat.
Suite 308 Kemp and Kell Building.

REAL ESTATE AND ABSTRACTS

ED S. GORSLINE
Real Estate and Auctioneer
Property Bought, Sold and Exchanged
Office Room with Marlow & Stone
Corner Seventh St. and Indiana Ave.
Office Phone 62 Residence Phone 163

W. F. Turner M. L. Britton
GUARANTEE ABST. & TITLE CO.
702 7th St. Phone 661.
"Accuracy and Promptness our Motto"
Notary Public in Office
Deeds, Contracts, Etc., Written.

NOTARIES PUBLIC.

M. D. WALKER
Notary Public
First National Bank

ARCHITECTS.

JONES & ORLOPP
Architects and Superintendents
Rooms 513-516
Kemp & Kell Building

GLENN BROS.
Architects
Suite 3, Friberg Building
Office Phone 116
Residence Phones 933 and 716

PATE & VON der LIPPE
Architects and Superintendents
Office Room 7 Moore-Bateman Bldg.
Phone 905
Wichita Falls, Texas

OSTEOPATHY

DR. JOANNA CAMPBELL.
Kemp & Kell Bldg
Room 310
Phone 1214
Treats all chronic and Acute Diseases. Women and Children diseases a specialty. Consultation and Examination free.

WANT ADS

WANTED

WANTED—Every person in Wichita Falls, who has a house and lot or vacant lot for sale, to list it with us. As we are having more demands than we have property for sale. We deal strictly in bargains. If you have one list it with us at once. Mack Thomas and J. J. Simon, Ward Building 8th street. Phone 472. 121 tfc

HAIR SWITCHES made of combings 1207 14th street. 150 26tp

WANTED—Sewing by first-class dressmaker, 806 7th street, phone 248. 160 26tc.

WANTED—To buy all kinds of second hand furniture. The New Second Hand Store, 715 1-2 7th Street. 161 tfc

WANTED—Young lady room mate 703 Burnett 70 6tp

WANTED—National cash registers repaired cleaned, oiled and adjusted. I know how and "I do it here." Fred McBride, Palace Hotel, for a few days. 73 2tp

WANTED—Two unfurnished housekeeping rooms Phone 488 72 3tc

WANTED—Housekeeping rooms in private family. Address R H W care Times 74 3tc

WANTED—Board and room in private family by young man. Phone 146 74 2tp

—HELP WANTED—

WANTED—Girl for general house. Good wages. Apply 1508 Travis 63 tfc

WILL PAY—Highest market price for persons. Lone Star Candy Company 72 3tp

WANTED—A girl for housework. Good wages to right party. Phone 427 or 586 or apply to Dr. Nelson. 73 3tc

WANTED—At once middle aged colored woman for housework in small family. Good servants house $5.00 per week to reliable party. Address box 86, Wichita Falls, Texas 72 tfc

—SITUATIONS WANTED—

WANTED—All kinds of sewing by experienced dressmaker. 1109 Scott 69 6tp.

WANTED—Position in shoe store or gents' furnishing shoe store preferred by young married man with three years experience in exclusive gents' furnishing. M. Times-office. 72 3tp

WANTED—Work, prefer nursing or housekeeping. Mrs. R. E. Hunter Terminal hotel 73 3tc

ROOMS FOR RENT

FOR RENT—Desirable south room close in. Thoroughly modern. Phone 510 or call 709 Travis. Gentlemen only. References 73 3tp

FOR RENT—Upstairs bedroom adjoining bath. Quiet surroundings 907 Travis 72 tfc

FOR RENT—Nice large bed room with modern conveniences. 1100 Indiana. 73 3tc

FOR RENT—Two housekeeping rooms 1313 Twelfth street 73 4tc

FOR RENT—Nicely furnished bed rooms. Phone 1014 73 tfc

FOR RENT—Furnished bed room 707 Tenth street 73 3tp

FOR RENT—Bed rooms. Phone 1014 74 1fc

FOR RENT—Furnished room, all modern conveniences, opposite court house. 909 Seventh street 74 1fc

FOR RENT—Two rooms for light housekeeping. 2111 9th street 74 6tc

FOR RENT—Furnished room, All modern. Gentlemen only. 1902 Tenth St. 67 tfc

FOR RENT—Modern furnished room for ladies, board if desired. 1005 Huff. Phone 926 70 5tc.

FOR RENT—Two modern rooms furnished or unfurnished. Apply at 304 Adams street. 72 3tp

FOR RENT—Two unfurnished rooms 1104 Scott 72 3tp

FOR RENT.

FOR RENT—Good farm, well improved. Box 1146, Wichita Falls. 72 3tp

FOR RENT—Four room house; modern; close in on Ninth street. P. C. Maricle 72 3tc

FOR RENT OR SALE—New five room house South Floral Heights; one block from car line, city water, gas; will rent for $17.50 per month. H. J. Bachman, Fire Insurance, Real Estate, Ohio avenue. Phone 157 72 4tc

FOR SALE

FOR SALE—Famous east Texas cane ribbon cane syrup. Our syrup is delicious and contains all sugar. Eight one gallon buckets in case, freight prepaid $6. E. M. Woods, Gladewater, Texas, Route 1, box 42. 70 6tc

FOR SALE—One Fairbank's counter scale and one Fairbanks' platform scale $12 for the pair. Address Box 796 72 3tc

FOR SALE—Three dozen hens. Apply 804 Burnett. 72 3tc

FOR SALE—Cheap, good folding bed. Call at 509 Scott. 73 tfc

FOR SALE—Strawberry plants. Parties wanting Klondike variety see J. B. Nicholson one mile east of Wichita Falls 73 3tc

AUTOMOBILE FOR SALE OR TRADE—Ford Model "T" runabout, all new tires and tubes 1912 Motor, thoroughly overhauled and in first class condition. Will gladly demonstrate. See Worth at Oriental Oil Co. 73 3tp

FOR SALE—CITY PROPERTY

BARGAIN—Two lots northeast corner Eighth and Van Buren streets. Phone owner 737 72 3tp

FOR SALE—The best business property in the city. Have only a short time to offer this property at a special low price. Knight & Allen, Moore-Bateman Building. Phone 477 122 tfc.

FOR SALE—A very desirable residence lot, located on the corner of 10th and Burnett is offered for sale. See J. C. Ziegler. 129 tfc.

If it is real estate we can please you. J. S. Bridwell & Co. 132 tfc.

LET US show you the corner lot at Brooks and Grace streets, south front, a dandy at a bargain and is the best building site in town. J. S. Bridwell & Co., Phone 661. 137 tfc.

FOR SALE—3, 4 and 5 room houses in all parts of town. From $50 to $150 down with monthly payments as low as $15 to $25 per month. If you want bargains we have them. If you want to sell list your property with me. Mack Thomas & J. J. Simon, Ward Building, 8th street. 122 tfc

FOR SALE—Best vacant corner in town on corner of 11th and Brooks streets South front. More than worth the money. Phone 661 J. S. S. Bridwell & Co. 132 tfc.

FOR SALE—8 room house see F. W. Tibbetts, room 22 First State Bank building. 60 tfc

FOR SALE—Five acre irrigated tract just east of city, four rooms frame house, barn well. Bargain at $1750. Bean Huey & Gohlke, 617 8th. 65 tfc

MISCELLANEOUS.

TYPEWRITERS—Repaired, cleaned oiled, adjusted. Do it now. "I do it here." Fred McBride, Palace Hotel 73 2tc

NATIONAL CASH REGISTERS—Repaired, cleaned oiled and adjusted. I know how and "I do it here." Fred McBride, Palace Hotel, for a few days 73 2tc

FOR SALE OR TRADE.

WANTED—To trade for all kinds of second-hand furniture or stoves. Bessey Furniture Company, 706 Indiana avenue; phone 887 45 tfc

FOR TRADE—Six nicely located vacant lots and a farm to trade for resident property. McConnell Bros 72 tfc

FOR SALE OR TRADE—5120 acre ranch for sale or exchange for farm lands. McConnell Bros. 72 tfc

FINANCIAL

MONEY TO LOAN—Plenty of money to loan on farms and Wichita Falls improved property. Easy terms. F. W. Tibbetts. 37 tfc

FOUND

LOST

LOST—Diamond stud Wednesday night. One Karat. Finder return to Times office and receive reward 73 6t

STRAYED OR STOLEN

ESTRAYED—From my place 1700 Austin, one small jersey cow, light color, no marks. Reward for information leading to her recovery. J. L. Maxwell 73 3tc

For Sale

MY HOME AT

2312 Eighth Street

All modern, corner lot. 2 Out houses. Back yard fenced in. Dug out, six good trees, sidewalks. Price $2500. Terms.

Otto Stehlik

Phone 692

FOR SALE

We have three new houses to be finished within ten days, five rooms and bath, all modern. Price $2,100 to $2,300. Also four room house and bath without sewerage. Price $1,500. All the above within block and half of public school. See us before these houses are gone.

Best inside business property on Scott avenue, 50x150 on shady side of street, modern brick building to be erected adjacent to this property next year. Located between 8th and 9th. Price very low for next 30 days. See

CRAVENS, MAER & WALKER
Kemp & Kell Bldg.
Phone 694

ATTENTION OIL MEN—We have up-to-date, complete oil maps of Wichita, Clay, Archer and Baylor counties for sale. Kemp & Kell, Suite 507, Kemp & Kell Bldg., phone 860. 88 tfc

FOR SALE—Choice lot on 9th street near fine improvements, between Bluff and Broad, 50x100 feet, south front, $1600. Bean Huey & Gohlke 617 8th street. 64 tfc

FOR SALE—A bargain in two nice east front lots in Floral Heights on car line, just off 10th street, cement walks $850. J. S. Bridwell & Co. Phone 661 73 tfc.

FOR SALE—New 5 room house, bath room, 2 closets, city water and gas lights, east front corner lot, barn garden and chicken yard fenced, price $1550, half cash, balance easy. Nice 3 room house, close in, east front, city water and gas, sewer connected, barn and lot fenced, price $750, $300 cash, balance easy payments. Creed Bros. Office 714 1-2 Ohio Avenue 73 3tc

FOR SALE—New 5 room and bath, all modern home on 10th street in Floral Heights, right on car line, south front. Price $2750.00. Will take well located Floral Heights lots as part payment. What are offered in trade for a nice lot near car barn? Customer open to any offer. Cravens Maer & Walker, Kemp & Kell building

FOR SALE—Some nice five room houses, $100.00 cash, balance monthly payments. Phone 661 J. S. Bridwell & Co. 137 tfc.

FOR SALE—We have some nice lots in Floral Heights worth the money. J. S. Bridwell & Co. 132 tfc

FOR SALE—5 room house on car line south front. All modern conveniences, cheap if sold at once. R. H. McCorkle, 2310 9th street, phone 415. 69 tfc

FOR SALE—Farms and Ranches

FOR SALE—2 1-2 acres irrigated tract east of city limits, 1 3-4 miles postoffice. Price $300 on monthly installments. Bean, Huey & Gohlke, 617 8th street. 143 tfc

FOR CASH LEASE—800 acres, 350 acres in cultivation, three miles south of Burkburnett. Will sell outfit of teams and implements to lessor. E. Hexford, Burkburnett 126 tfc

FOR SALE—100 acres good land, one mile to station, 4 miles drilling well no lease, $20.00 per acre. J. S. Bridwell & Co. 137 tfc.

FOR SALE—Good farm 318 acres; well improved, plenty grass and water. N. C. Pharies Thornberry, Texas. 72 3tp

Wanted

Experienced Saleslady

Colonna Toggery Shop

707 Indiana Ave.

HERE IT IS

The place where you will find amusements for the whole family.

Bring the Children

It is instructive as well as amusing. Everybody is delighted with the well chosen and varied program. Realistic scenes from high grade comedy and actual travel. All of wonderful interest

THE ALAMO THEATRE

Admission 5c and 10c

Nothing Better.

If you have indigestion, no matter how bad, the Rohatsch mineral water will cure you. Remember when we deliver water to you, you get a clean vessel that has been scalded and thoroughly cleaned. We use all precaution against the spread of loathsome diseases. Our cork seal is to prevent others from slobbering or drinking out of the vessel before it has been delivered to you. Remember we have a good clean trade and we are improving our plant to take care of our customers. If you want the best for health, we have it. G. J. Rohatsch, Prop. Phone 1661 Ring 14 tf

LEGAL NOTICES.

NOTICE.

Notice is hereby given to all persons that during the next regular session of the Legislature of the State of Texas, which is to convene at Austin, Texas, on the 14th day of January, 1913, the undersigned railway and railroad companies will apply for and request the passage by said Legislature, of a special law or laws for the following purposes: To authorize The Missouri, Kansas & Texas Railway Company of Texas, to lease, for a term of not less than twenty five years, the railroad of the Texas Central Railroad Company, extending from the City of Waco, McLennan County, Texas, to the town of Rotan, Fisher County, Texas; the railroad of The Wichita Falls & Northwestern Railway Company of Texas, extending from the City of Wichita Falls, Wichita County, Texas, to the Texas Oklahoma State line; the railroad of The Wichita Falls & Southern Railway Company, extending from the City of Wichita Falls, Wichita County, Texas, to the town of Newcastle, Young County, Texas; the railroad of the Wichita Falls & Wellington Railway Company of Texas, extending from the Texas Oklahoma State line into and through Collingsworth County, Texas, to the town of Wellington, in said County; the railroad of The Wichita Falls Railway Company, extending from the City of Henrietta, Clay County, Texas, to the City of Wichita Falls, Wichita County, Texas; the railroad of The Denison, Bonham & New Orleans Railroad Company, extending from the City of Denison, Grayson County, Texas, to the City of Bonham, Fannin County, Texas; the railroad of The Dallas, Cleburne & Southwestern Railway Company, extending from the City of Cleburne, to the town of Egan, Johnson County, Texas, and the railroad of the Beaumont & Great Northern Railroad, extending from Weldon, in Houston County, Texas, to Livingston, in Polk County, Texas, or any of them, with the branches and extensions of said railroads constructed or to be constructed, together with the properties, franchises and appurtenances pertaining thereto, and at any time during the life of said lease or leases to purchase, own, operate and maintain the same, or any of them, as a part of its line and to complete and extend the said railroads, or any of them, as contemplated and provided in the respective charters of the said Texas Central Railroad Company, The Wichita Falls & Northwestern Railway Company of Texas, The Wichita Falls & Southern Railway Company, Wichita Falls & Wellington Railway Company of Texas, The Wichita Falls Railway Company, The Denison, Bonham & New Orleans Railroad Company, The Dallas, Cleburne & Southwestern Railway Company, and the Beaumont & Great Northern Railroad, with the right to make such other extensions and construct such branches as may be hereafter authorized by amendment of its charter under the laws of the State of Texas, and to vest said Companies, and each of them, with the power to make and execute all necessary contracts and agreements to effect said leases, purchases, and sales or any of them; and to authorize the said The Missouri, Kansas & Texas Railway Company of Texas to assume the payment of the bonds and other indebtedness of the said railroad and railway companies or any of them, and to purchase the issued and outstanding stock of the said railroad and railway companies or any of them and to exchange its own stock and bonds for the stock and bonds of the said railroad and railway companies or any of them or to substitute its own bonds under the laws of the State of Texas and subject to the approval of the Railroad Commission of Texas in lieu thereof and to prescribe the terms and conditions upon which said leases, purchases, and sales may be made.

Dated this 9th day of November 1912.

THE MISSOURI KANSAS & TEXAS RAILWAY COMPANY OF TEXAS
By C. E. Schaff President

TEXAS CENTRAL RAILROAD COMPANY,
By C. E. Schaff President.

THE WICHITA FALLS & NORTHWESTERN RAILWAY COMPANY,
By C. E. Schaff, President.

THE WICHITA FALLS & SOUTHERN RAILWAY COMPANY,
By C. E. Schaff, President.

WICHITA FALLS & WELLINGTON RAILWAY COMPANY OF TEXAS,
By C. E. Schaff, President.

THE WICHITA FALLS RAILWAY COMPANY,
By C. E. Schaff, President.

THE DENISON, BONHAM & NEW ORLEANS RAILROAD COMPANY,
By C. E. Schaff, President.

THE DALLAS, CLEBURNE & SOUTHWESTERN RAILWAY COMPANY,
By C. E. Schaff, President.

BEAUMONT & GREAT NORTHERN RAILROAD,
By William Carlisle, President
159 82tc

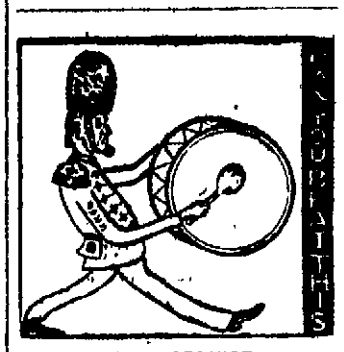

QUICK SERVICE

If there is one thing more than another on which we pride ourselves it is careful attention and prompt action in carrying out the orders of every person who does business with us. We take special pleasure in doing business with people who are in a hurry. Come a-running. We have oats, corn, bran, shorts, maize, kafir, millet, chops, wheat, alfalfa, sorghum, prairie hay, Johnson grass, Nutriline, Monarch, Cotton seed meal and cake

MARICLE COAL CO.

Phone 437

IT GROWS HAIR.

Here Are Facts We Want You To Prove at Our Risk

In all our experience with hair tonics there is one that has done more toward gaining our confidence than any other. We really believe this remedy known as Rexall '93 Hair Tonic is so superior to other preparations that we offer it to you with our personal and unqualified promise that if you use it and it doesn't prove in every way satisfactory to you, we will, upon your mere request at our store return to you the money you paid us for it.

Rexall '93 Hair Tonic acts scientifically destroying the germs which are usually responsible for baldness. It acts to penetrate to the roots of the hair, stimulating and nourishing them. It is a most pleasant toilet necessity, is delicately perfumed and will not gum nor permanently stain the hair.

We want you to get a bottle of Rexall '93 Hair Tonic and use it as directed. If it does not relieve scalp irritation, remove dandruff, prevent the hair from falling out and promote an increased growth of hair and in every way give entire satisfaction, come back and tell us, and get your money back. Two sizes, 50 cents and $1.00. Sold only at our store—The Rexall Store. Foosher & Leach Drug Store. (Adv.)

HOW ARE YOUR BOWELS?

Here's The Real Remedy For Constipation and Clogged Up Liver.

Tried them all? not yet, you have not given Hot Springs Liver Buttons a chance.

If you want the most efficient gentle safe yet delightful laxative on earth, go today and get a 25 cent box of Hot Springs Liver Buttons.

Made in Hot Springs, the sanitarium of the world, used the world over by people who demand the best. Take them to end biliousness, constipation, dizziness, indigestion and as a general tonic. For sale by Stone Apher & Smith and all first class drug stores. Hot Springs Chemical Co., Hot Springs, Ark. (Adv.)

We Can Save You Money on Auto Insurance

Can write any kind of Insurance in Old Line Company. Get our prices before insuring your cars.

Fowler Brothers & Co.

Phone [illegible], Kemp & Kell Building

NEWSPAPER ARCHIVE®
NEWSPAPER ARCHIVE®

PERSONAL MENTION

M. L. Hooker, a well to do woman from Clay county, was here today greeting friends.

T. F. Major of Chickasha, Okla. is visiting his sister, Mrs. A. R. Prothro 2111 9th street

Attorney Joe Wheat from Seymour, was in the city today on professional business.

S. B. Slaback was here today transacting business from his home at Petrolia.

Mrs. J. M. Erwin, after a pleasant visit with friends in this city, left today for her home at Byers

Mr. and Mrs. J. R. Adcock, who have been visiting relatives in this city, left today for their home at Alvord

J. D. Meredith from Burkburnett, was here on business today

Mrs. J. A. Tanner from Iowa Park was among the local shoppers in the city today.

P. C. Maricle has returned from a business and pleasure trip to his old home at Mill Shoals, Illinois.

R. M. Vaughan, a ranchman from Arrold, is in the city visiting his family.

Mrs. G. T. Brewer from Mansfield, is in the city visiting her son, L. T. Brewer and wife.

Mrs. B. Walters from Enid, Okla., is visiting her daughetr, Mrs. Walter Moran, 2013 8th street.

Mrs. R. C. Stanfield returned today from her visit with relatives at Spur.

Dr. W. H. Felder has returned after a hunting trip to Brazoria county. He was successful in killing a buck deer and other game. While on the trip he visited his parents at Cahppel Hill

Ods J. Pickle and family left this morning for Elk City, Kansas. They will visit with relatives in Kansas until the first of the year after which they will return to Texas to make their home in Dallas. Mr. Pickle will be office inspector for the Western Union Telegraph company.

Judge A. A. Hughes has returned after an extended stay at Brownsville, Texas.

Mr. Louis Kleinman of Dallas, is here today to look after his mercantile interests. He is one of the owners of the Globe clothing store in this city.

J. A. Pirtle of Chillicothe has accepted a position os bookkeeper with the Wichita Hardware Co.

C. Bland has entered the employ of the Wichita Hardware Co. as shipping clerk.

Walter Russell, formerly engaged as a printer in this city, is back for a visit with his brother. Since leaving Wichita Falls he has been located and Cotulla and Waco.

Only
EYE, EAR, NOSE AND THROAT
Specialist in city having a lady attendant. My practice demands this.
"We Know How"
DR. J. W. DuVAL

Dr. Brown, Dentist, Room 306, Kemp & Kell Building. Phone 879. 42tfc

4 DYNAMITE CONSPIRACY DEFENDANTS DISCHARGED

By Associated Press.

Indianapolis, Ind., Dec 2.—Four of of the forty-five defendants in the "dynamite conspiracy" trial were discharged by the government today on the ground that the charges against them could not be sustained

Rubber Stamps
James P. Bryant, P. O. Box 552

DR. CHAS. R. HARTSOOK
Practice Limited to the EYE, EAR, NOSE AND THROAT
308 Kemp & Kell Bldg

Attraction at
Lydia Margaret
Monday, Tuesday and Wednesday

Presenting
Schoen's Ruff-Hous Kids
"A BURLESQUE SCHOOL ACT"
One of the greatest Comedy acts in Vaudeville Headlined at Garden Theatre, Dallas Texas Lovers of real comedy should not miss seeing this act.

LADIES AND CHILDRENS MATINEE EVERY AFTERNOON 2:30

3000 Feet License Pictures

Music by
TEMPLETON'S ORCHESTRA

OPEN
We greatly regret having been closed for the past week on account of the fire. We are glad to say that we are now open and ready to accommodate our customers with the same good service that has always characterized our business in the past.
Come to our store for bargains in holiday goods.
Morris' Drug Store
Drugs and Jewelry
Quick Free Delivery.

THE UNION BARBER SHOP
FOR SERVICE
Opposite Union Depot. 510 Eighth street.
BEN WILLIAMS

Change of Program Every Night
—at the—
Alamo
Woman Alone (Majestic)
On Secret Service (Two reel feature, (Kaybe)
Before the White Man Came, (Reliance)
HENRY PUTZ, Manager
Admission ..... 5c and 10c

LITTEKEN BROS.
GENERAL CONTRACTORS
of all kinds of
Cement Work...Phone 889
Corner Third and Seymour Sts.

CHRISTMAS
Is a magic word that brings gladness, good cheer, peace and good will to men It brings back pictures of the past and is the milestone that marks the way back to childhood's innocent days when it meant now toys and a visit from good old Santa. Who can't remember Christmas morning when our longest stockings were stuffed with trinkets that made our childish hearts glad.
We are all children and the only difference in us is that some of us have come from further up the stream of years than others. A few days more brings another Christmas and the buying of gifts for friends and loved ones will occupy our thoughts. We are showing the best that money will buy in gift goods. Quality was our foremost thought when selecting these goods. We have bought goods of a quality that will represent in intrinsic value the friendship and regard of the giver.
Palace Drug Store
COUSINS & PROTHRO.
Phone 341 "Only the best" Free Delivery

Diamonds
have advanced 80 per cent in the last ten years. There is no better investment, nothing will take the place of a DIAMOND.
For sentiment and intrinsic value it never grows old, but is more valuable as years go by.
Our goods are figured as close a possible. That's why we sell the goods. Quality and the right price is to what we owe our large trade. See our goods and you will purchase.
B. T. BURGESS
613 8th street. Jeweler

Commission Advocates More Cotton Mills

Waxahachie, Texas, Dec 2.—Mr O. E. Dunlap of this city was chairman of the committee on the establishing of cotton mills and fabrication of cotton into cloth appointed by the Texas Welfare Commission to make investigation into the subject for the purpose of encouraging this line of industry within the state. Mr. Dunlap was appointed on account of his familiarity with the cotton mill industry, and his report fully covers all phases of the industry. Mr. Dunlap ardently advocates the establishment of additional cotton mills in the state for the purpose of manufacturing cotton in the prodduction of which Texas leads the world.

The Rambler Cross Country 40 Price $2000 fully equipped. Motor Supply Co. 72 6tc

and it is only reasonable then that a good complexion enhances the natural beauty of any woman, while blemishes, sallow skin and wrinkles will soon destroy feminine charms.
We have many beauty aids, all of which work in nature's way and the results are a little short of magical. They eradicate wrinkles, sallow skin and insure a clear, fresh, velvety complexion with all of the charms which this applies. Our cold creams are composed of sweet, vegetable oils, daintily prepared without drugs, making them absolutely harmless and enabling any woman to retain her beauty years and years longer than she otherwise could.
The Rexall Drug Store
FOOSHEE & LYNCH, Prop's.
702 Indiana Phone 124
FREE DELIVERY

When One Person Asks Another Where Is the Best Place to Buy Christmas Jewelery, the Answer Almost Invariably is, from the
ART LOAN COMPANY
There must be some good reason for this unqualifield statement, yet there is no great mystery about it. Nearly two and one-half years of fair and square dealing with the public has won for us the reputation. If you buy from us, we guarantee to give you your money's worth. We do not pretend to give any more, that's all nonsense. Our inside track in being able to always give you your full measure of value for your money is due to the fact that we pay cash for everything and buy it at larger quantities, and it's at this end of the business that we make our profits.
ART LOAN COMPANY
Jewelers and Brokers
Fine Watch and Jewelry Repairing a Specialty.
Right in the Heart of Things—705 Ohio Ave.

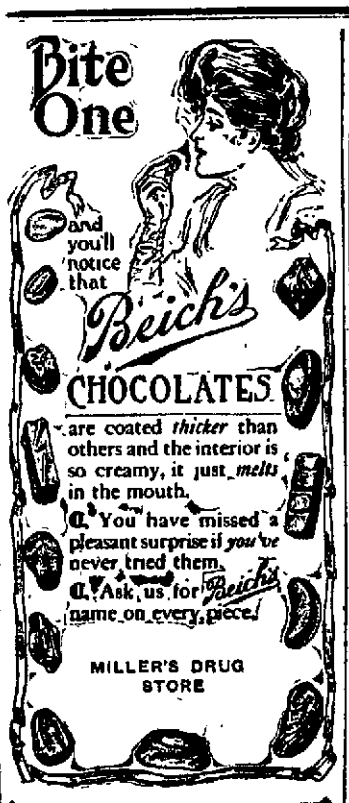

MILLER'S DRUG STORE

W. A. McClellan & Son
PLUMBING, GAS FITTING
WELL DRILLING. WORK GUARANTEED
Repair work a specialty.
Contractors and owners it will pay you to get our prices.
Office 809 Scott Ave
Phone 1217 Res Phone 369

THE HIGHEST POINT YET REACHED IN CANDY MAKING IS THE PRODUCTION ORIGINAL
ALLEGRETTI
CHOCOLATES
FRESH EVERY WEEK AT THE
The Palace Drug Store
"Only the best."

Try a TIMES Want Ad

FONVILLE'S
DIAMONDS
They Are the Acme of Beauty and Value
The giving of a diamond is an act of love and esteem. Diamonds are the emblems of purity and because they are the most admired and loved of all precious jewels.
The Fonville stock is bought with the idea of securing the best qualities. It is sold with the idea of giving you the greatest possible values.
During our ten years of steady growth the people of Wichita county and neighboring counties have come to learn of our methods, and they are daily showing their approval with increased patronage.
So well have these facts become known that gift buyers in general know that by purchasing here they pay the recipient a special compliment. The name Fonville on the box adds much in prestige, but nothing in cost.
You are most cordially invited to visit our DIAMOND DEPARTMENT. Prompt service and courteous treatment await you there. Such a visit will in no way obligate you to buy. Special values $25.00, $50.00, $75.00, $100.00 $115.00, $150.00.
"What we say it is, it is"
A. S. FONVILLE
THE JEWELER
706 Ohio (Mail Orders Promptly Attended to) Phone 31

$100.00
IT WINS its way by service L. C. Smith & Bros. Typewriter—"Ball bearing, long gearing."

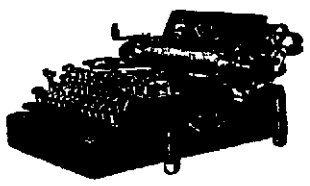
$75.00
IT HAS every desirable feature and improvement to be found on any typewriter.
Let us show you the new models.
Wilfong & Woods
EVERYTHING IN OFFICE SUPPLIES
704 Ohio Ave. Phone 10

The Missing Link Has Been Found
and is now on exhibition in the window of the THE HARRINGTON JEWELRY CO.
IT COSTS YOU NOTHING TO SEE IT. You are liberty to handle and examine it as much as you please
Come in and see the thing that has caused so much trouble to man for the last two thousand years THEN YOU WILL BE SATISFIED.
Harrington Jewelry Co.
709 OHIO AVENUE FREE DELIVERY

NOT OFTEN
It's seldon that you have a chance to buy genuine Michigan Sweet Cider, Boiled Cider and Apple Cider Jelly
We have received direct from the orchards of Michigan a shipment of these goods, and they are "as fine as silk." ¶Cider Jelly is entirely different than anything else in this line and Southern Michigan and Northern Ohio is the only section we know of where it is produced. There is nothing as good to serve with meats. ¶If you know what it is, we've said enough. If you don't, you have overlooked a bet. You will want some boiled cider for your Holiday cookery. Order the sweet cider while it's fresh.
Phones 35 and 640
O. W. BEAN & SON
GROCERS AND COFFEE ROASTERS
608-610 Ohio Ave.

NEWSPAPERARCHIVE®